

AREA STATEMENT

PLOT AREA = 2959 (OR) 775 M²
 EXIST. GROUND FLOOR = 628.68 (OR) 58.40 M²
 PROP. FIRST FLOOR = 712.59 (OR) 66.14 M²

SPECIFICATION

RIVER SAND FILING, R.C.C. 1:1.5
 SUPER STRUCTURE B.W. C.M. 1:5
 ROOF COVERED IN R.C.C. AND
 JOINERY ARE MADE IN T.W.
 PLASTERING IN C.M. 3 AND
 2 COATS OF WHITE WASH ALL
 R.C.C. WORK IN 1:2:4 AND
 SUITABLY REINFORCED WEATHERING
 COURSE; 2 LAYERS OF PRESSED
 TILES OVER.

JOINERY SCHEDULE

- D- DOOR - 3'6" x 7'0" - (107 x 213)
- D1- DOOR - 3'0" x 7'0" - (91 x 213)
- D2- DOOR - 2'0" x 6'6" - (74 x 198)
- W- WINDOW - 6'0" x 4'6" - (183 x 137)
- W1- " - 4'6" x 4'0" - (137 x 122)
- W2- " - 3'0" x 4'0" - (91 x 122)
- V- VENTILATOR - 2'6" x 1'6" - (76 x 45)

LEGEND

- EXISTING
- PROPOSAL
- ROAD
- BOUNDARY

GROUND FLOOR PLAN APPROVED
 IN CHITLAPAKKAM PANCHAYAT
 UNION VIDE D. DIS 9419/82 DT. 24/8/82

SCALE: 1" = 8'0"

OWNER

R. Mohan Rao
R. Mohan Rao, D.C.I.
 LICENSED SURVEYOR
 Corporation of Madras
 REG No: 14
 AMBATTUR TOWN SHIP
 ALANDUR MUNICIPALITY
 Consulting Engineer & Contractor
 Office: 15, Madley Road,
 V. NAGAR, MADRAS-600 08

PLAN SHOWING THE
 PROPOSED ADDITIONS IN
 FIRST FLOOR OF PLOT
 No. 3 SURVEY No. 14/8 OF
 MADIPAKKAM VILLAGE,
 SAIDAPET TALUK
 CHINGLEPUT DISTRICT.

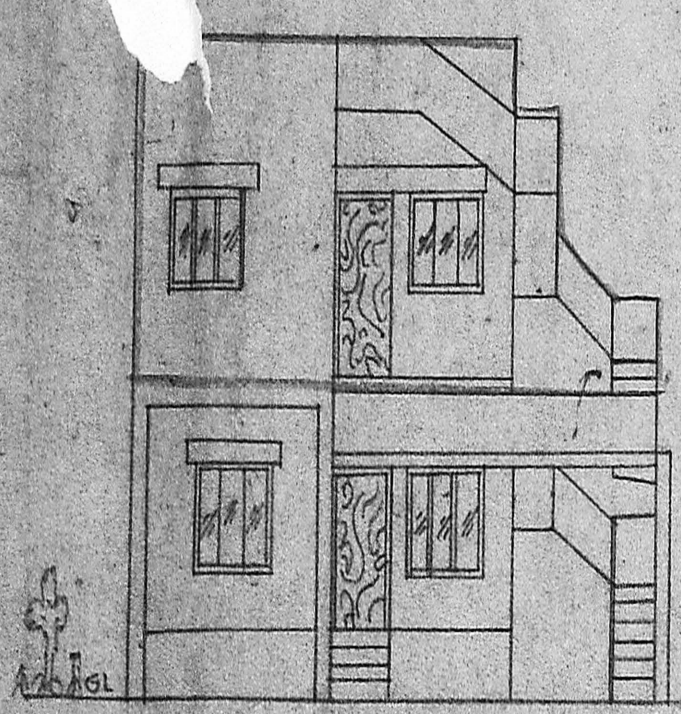

FRONT ELEVATION

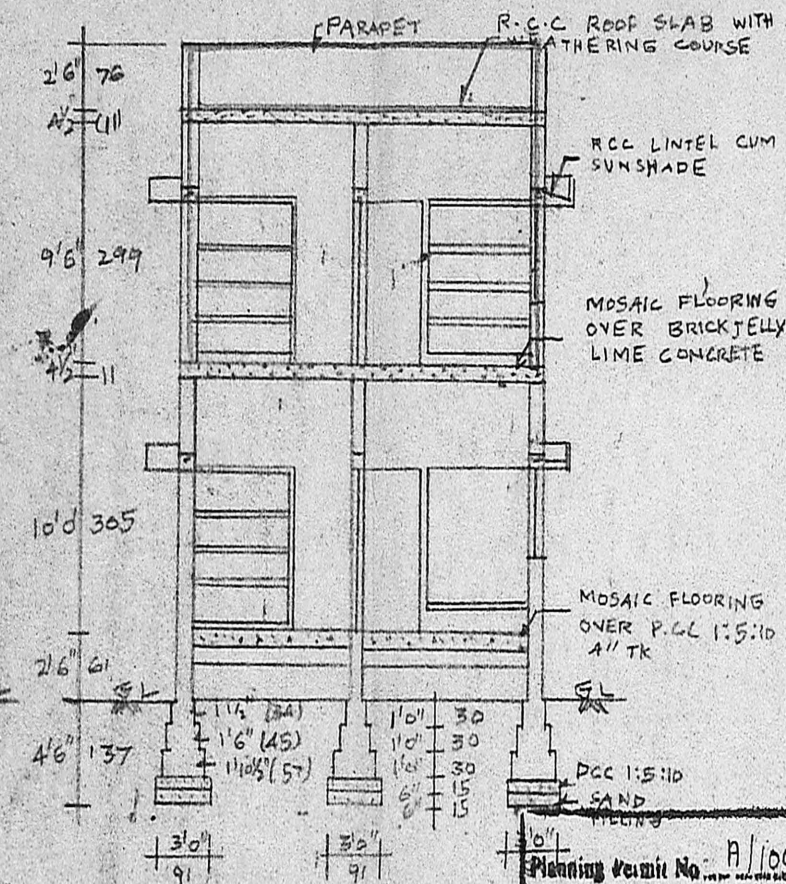

SECTION "A-A"

Planning Permit No. A/1047/91/5
APPROVED
 SUBJECT TO THE CONDITIONS IN
 THIS OFFICE ORDER
 No. A2/2636/91 dt. 27/9/91
SITE PLAN
 FOR MEDIUM DENSITY
 DEVELOPMENT (M.D.D.)
 MADRAS MET. C. PLAN

SITE PLAN

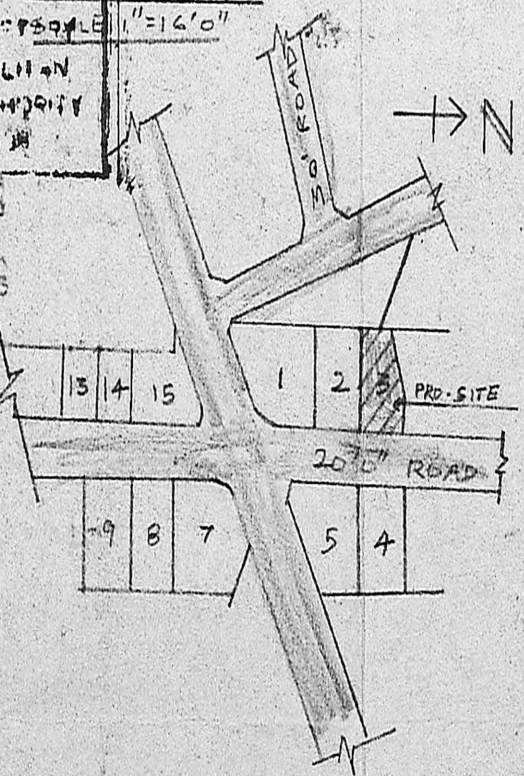

KEY PLAN

NOT TO SCALE

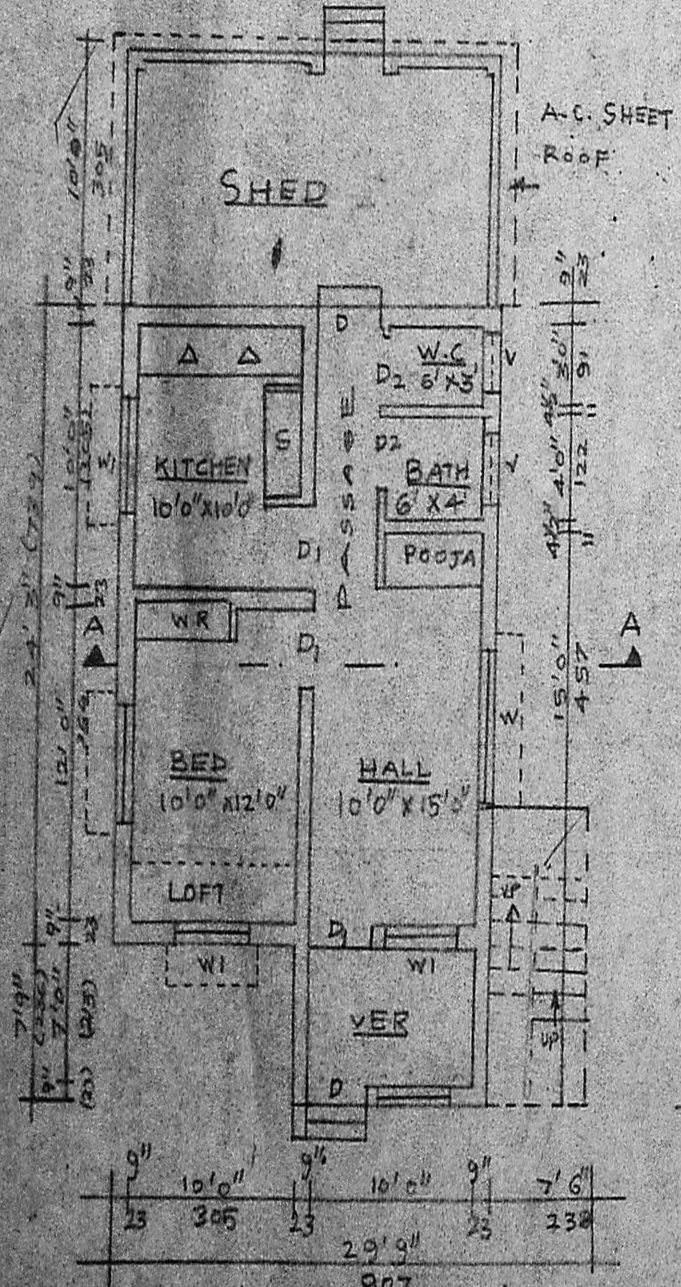

GROUND FLOOR PLAN

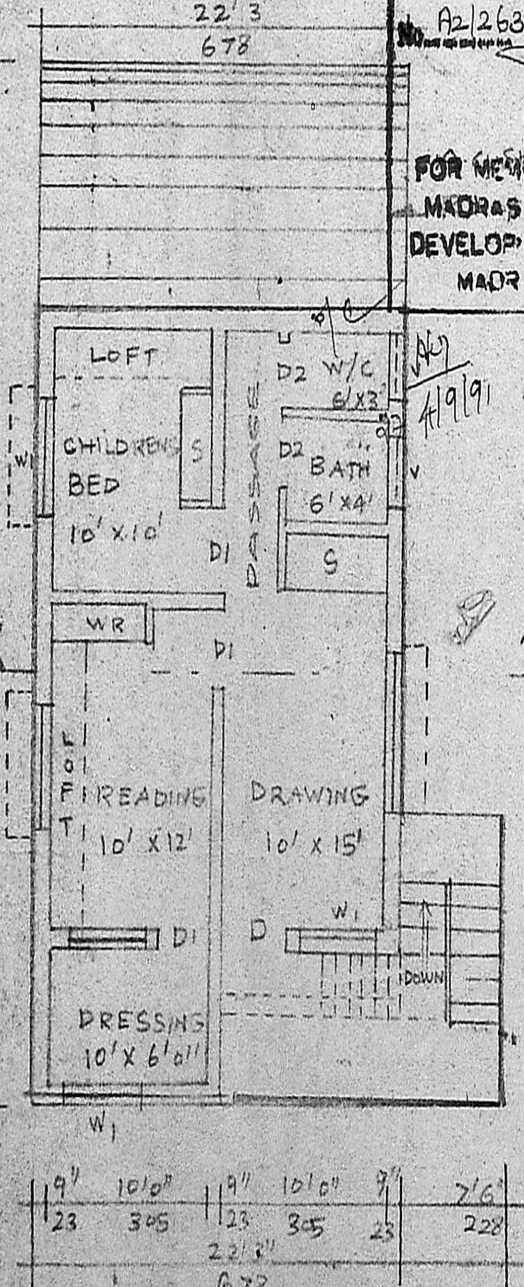

FIRST FLOOR PLAN

34.25A 299, 94-69
 50.14